

HARRIS MATRIX AND CHRONOLOGY

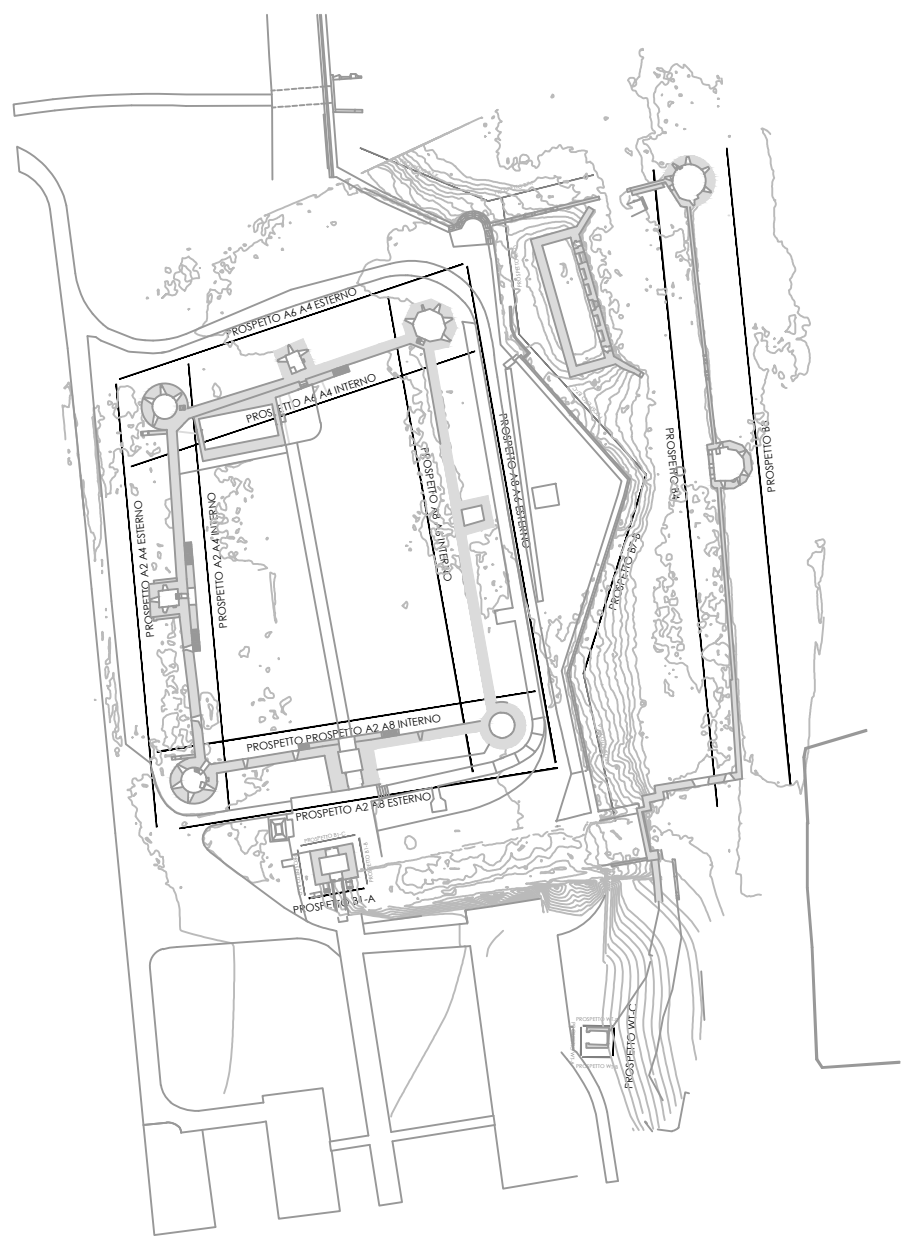
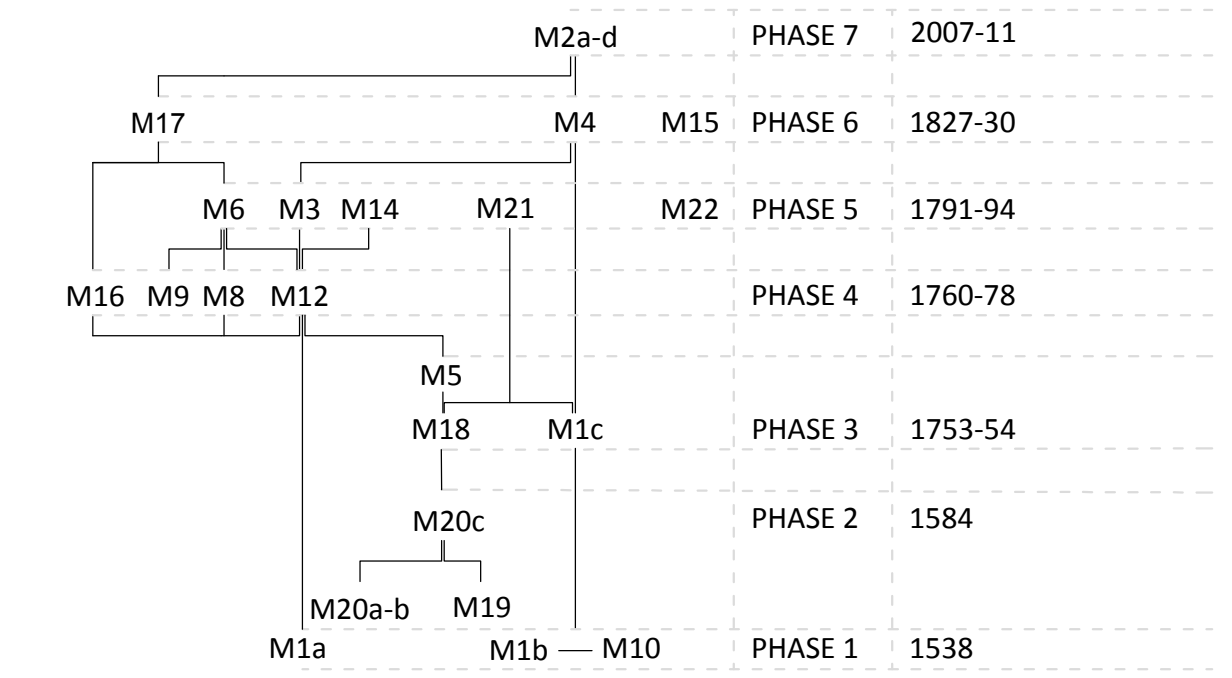

Logo of the European Union and the UNDP logo.

CLIENT: European Union Delegation to Moldova through its operational contractor UNDP

Technical Expertise and develop Detailed Technical Design for CONSERVATION AND RESTORATION WORKS OF BENDER FORTRESS (Phase I)

DETAILED TECHNICAL DESIGN

TEAM LEADER: Studio Berlucchi srl, Arch. Eng. Nicola Berlucchi - Eng. Nicola Fumagalli

INTERNATIONAL EXPERTS: Prof. Donatella Fiorani, Conservation expert; Prof. Carlo Blasi, Structural restoration expert; Arch. Paolo Mancini, Eng. Alessandro Tressi

LOCAL EXPERTS: Eng. Stănelor Condreanescu, Certified local Engineer; Eng. Evghen Cută, Assistant local Engineer; Dr. Sergiu Mustăța, Archaeologist; Dr. Igor Nicora, Geologist

Arch. Carlotta Cocco, GBC MB Expert

DATE: 07-2020, REVISION: 01

TITLE: MASONRY ANALYSIS, Proposal of masonry chronology

REPRESENTATION SCALE: 1:100

REPORT STAMP AND SIGNATURE